



MATERIALS SCHEDULE

SYMBOL	DESCRIPTION	QTY
	SAND - 300 mm depth	100.2 m²
	PLANTING - 150 mm soil depth, 75 mm mulch/compost depth	487.5 m²
	ENGINEERED WOOD FIBER - 150 mm depth	586.4 m²
	BIOSWALE	72.7 m²
	4x4 PRESSURE TREATED CEDAR EDGING*	164 m
	PLAY BOULDERS 1200-1500 mm diameter	3 units
	LANDSCAPE BOULDERS 300-600 mm diameter	19 units

- COSTING NOTES:
1. SAND - 39 yd³
  2. SOIL - 95 yd³
  3. 50% BARK MULCH + 50% FISH COMPOST MIX - 48 yd³
  4. ENGINEERED WOOD FIBER - 115 yd³

\*164 LINEAR METERS ACCOUNTS FOR CEDAR EDGING TO BE STACKED 4 UNITS HIGH.

LEGEND

	PROPERTY LINE
	EXISTING FENCE
	CRD ROW
	CRD MAIN
	PROPOSED TREES
	EXISTING TREES



ENGINEERED WOOD FIBER AND PLANTINGS



SANDBOX WITH CEDAR EDGING AND PLAY BOULDERS



2105 Straits View, Saanichton, BC V8M 1T3  
Info@biophiliacollective.ca 250 590 1156

OWNER/CLIENT:

PROJECT NAME:

Kelset Naturescape  
Native Planting Project

PROJECT ADDRESS:

1800 Forest Park,  
North Saanich, BC

DESIGNED BY: BIANCA BODLEY  
DRAWN BY: AP

5	ISSUED FOR REVIEW	25/03/16
4	ISSUED FOR CLIENT REVIEW	24/02/22
3	ISSUED FOR CLIENT REVIEW	23/06/12
2	ISSUED FOR CLIENT REVIEW	23/04/18
1	ISSUED FOR CLIENT REVIEW	23/03/02
NO.	ISSUE	YY/MM/DD

SEAL

NORTH ARROW



DRAWING TITLE:

MATERIALS PLAN

DWG NO:

SCALE: 1:100

L1.01



ORGANIC FARM

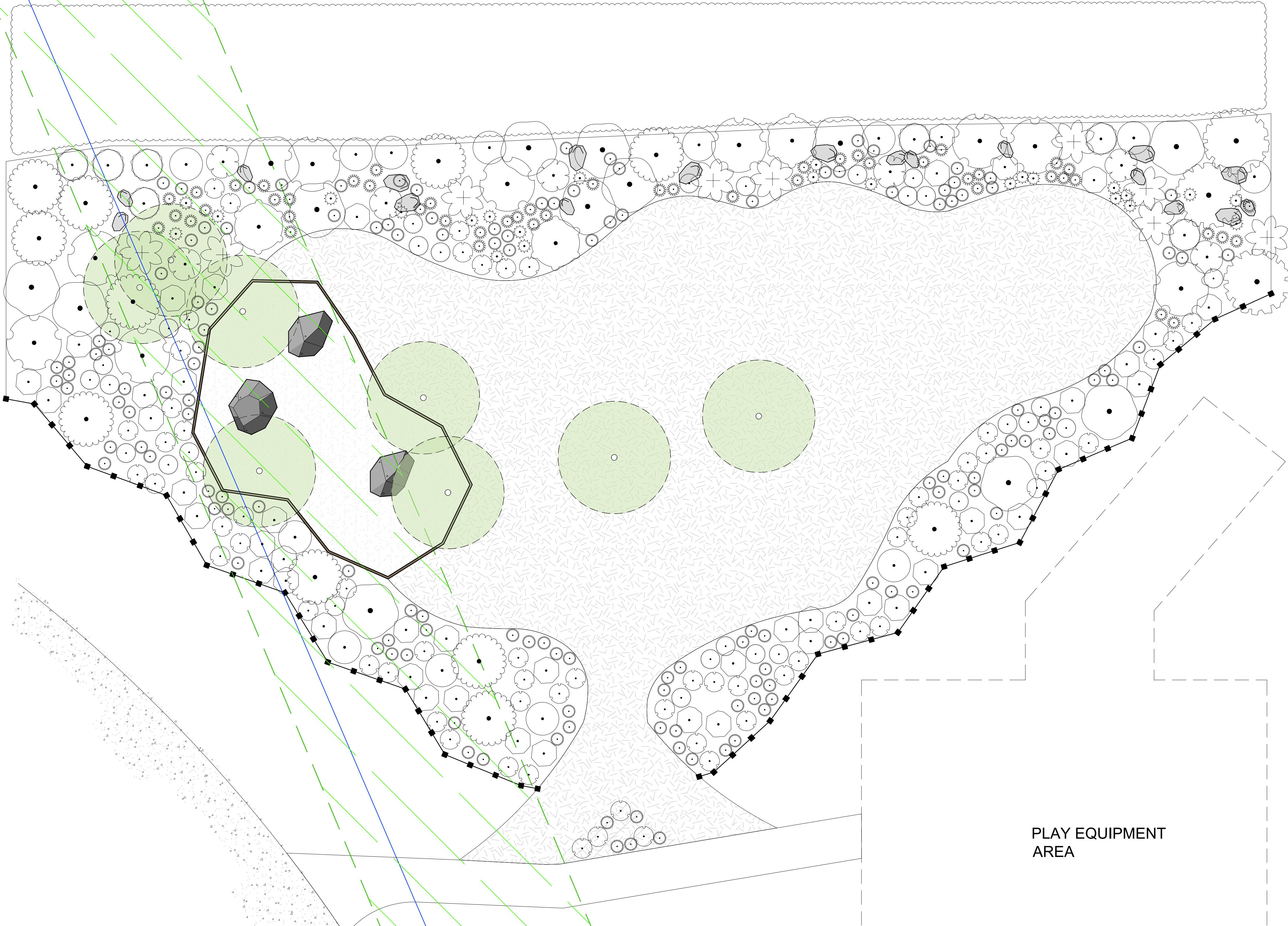

LEGEND

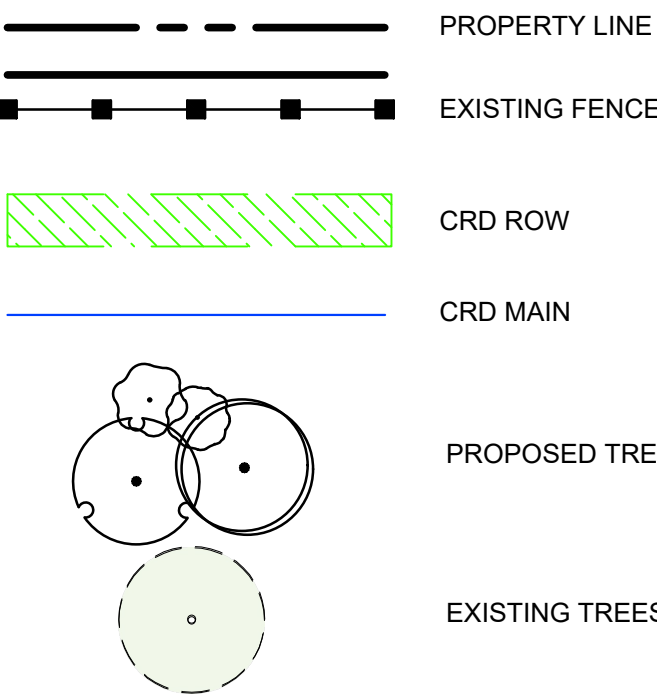

PLANT SCHEDULE

SYMBOL	CODE	BOTANICAL / COMMON NAME	SIZE	CONTAINER	QTY
SHRUBS					
	Cr2	Cornus sericea / Red Twig Dogwood	#2 Pot	2500 mm.	9
	Gs	Gautheria shallon / Salal	#2 Pot	900mm	66
	Hd	Holodiscus discolor / Oceanspray	#5 Pot	2.5m	3
	Je	Junco effusus / Soft Rush	#1 Pot	600mm	50
	Mr	Mahonia nervosa / Creeping Mahonia	#2 Pot	900mm	29
	Mc	Morella californica / California Wax Myrtle	#3 Pot	3000 mm	3
	Oc	Oemleria cerasiformis / Osoberry	#5 Pot	2500 mm.	11
	Pc2	Physocarpus capitatus / Pacific Ninebark	#3 Pot	1500mm	7
	Rn	Rosa nutkana / Nootka Rose	#3 Pot	1.5m	7
	Sl	Salix scouleriana / Scouler's willow	#2 Pot	1200mm	9

	Rs	Sambucus racemosa / Red Elderberry	#3 Pot	3000 mm	13
	Sd	Spiraea douglasii / Western Spirea	#3 Pot	1500mm	13
	Vo	Vaccinium ovatum / Evergreen Huckleberry	#2 Pot	1.2m	46
GRASSES					
	Cm	Carex lyngbyei / Lyngbye's Sedge	#1 POT	900mm	24
	Dt	Deschampsia cespitosa / Tufted Hair Grass	#1 Pot	600mm	145

NATIVE PLANTING PALETTE



2105 Straits View, Saanichton, BC V8M 1T3  
Info@biophiliacollective.ca 250 590 1156

OWNER/CLIENT:

PROJECT NAME:

Kelset Naturescape  
Native Planting Project

PROJECT ADDRESS:

1800 Forest Park,  
North Saanich, BC

DESIGNED BY: BIANCA BODLEY  
DRAWN BY: AP

5	ISSUED FOR REVIEW	25/03/16
4	ISSUED FOR CLIENT REVIEW	24/02/22
3	ISSUED FOR CLIENT REVIEW	23/06/12
2	ISSUED FOR CLIENT REVIEW	23/04/18
1	ISSUED FOR CLIENT REVIEW	23/03/02
NO.	ISSUE	YYMMDD

SEAL

NORTH ARROW



DRAWING TITLE:

PLANTING PLAN

DWG NO:

SCALE: 1:100

L2.01